

PLAT OF CLIFFORD SALTSGAVER'S FIFTH SUBDIVISION

RICHLAND TOWNSHIP, GUERNSEY COUNTY, OHIO,
MILITARY LOT 35, TOWNSHIP 1, RANGE 1,

DEDICATION

WE THE UNDERSIGNED, BEING THE OWNERS AND ALL PARTIES HAVING ANY RIGHT TITLE OR INTEREST IN THE PROPERTIES SHOWN ON THIS PLAT, ACKNOWLEDGE THAT WE HAVE CAUSED SAME TO BE DIVIDED AS SHOWN, AND THAT THE ALLEYS AND ROADS ARE TO BE MAINTAINED BY THE OWNERS, AND ARE NOT TO BE PLACED ON THE TOWNSHIP SYSTEM.

Clifford Saltsgaver
Clifford Saltsgaver

ACKNOWLEDGEMENT

STATE OF OHIO, GUERNSEY CO. SS., BEFORE ME A NOTARY PUBLIC IN AND FOR SAID COUNTY PERSONALLY APPEARED CLIFFORD AND JUEL SALTSGAVER, WHO EXECUTED THE FORE GOING INSTRUMENT AND ACKNOWLEDGED THEY SIGNED THE SAME AND THAT IT WAS THEIR FREE ACT AND DEED, IN TESTIMONY WHERE OF I HAVE HEREUNTO SUBSCRIBED MY HAND AND AFFIXED MY OFFICIAL SEAL THIS 20th DAY OF June 1963

Ralph J. Margine
WITNESS
Wm. J. Spier
WITNESS

MY COMM. EXPIRES NO. DATE.
SEC. 147.030 O.R.C.

APPROVED AND ACCEPTED

GUERNSEY COUNTY COMMISSIONERS, THIS 1st DAY OF July 1963

Ray Seidich
COMMISSIONER
Richard Mehafter
COMMISSIONER
Edward Taylor
COMMISSIONER

RECEIVED FOR TRANSFER

GUERNSEY COUNTY AUDITOR, THIS 2nd DAY OF July 1963 FEE PAID \$3.50

John Edward Taylor
AUDITOR

12783

RECEIVED FOR RECORD

GUERNSEY COUNTY RECORDER, THIS 2 DAY OF July 1963 AT 2:30 O'CLOCK P. M.
John W. Campbell
RECORDER

SURVEYOR

I THE UNDERSIGNED HEREBY CERTIFY THAT THE INFORMATION SHOWN ON THIS PLAT IS CORRECT TO THE BEST OF MY KNOWLEDGE AND BELIEF

Sam Patton
DATE 6/20/63

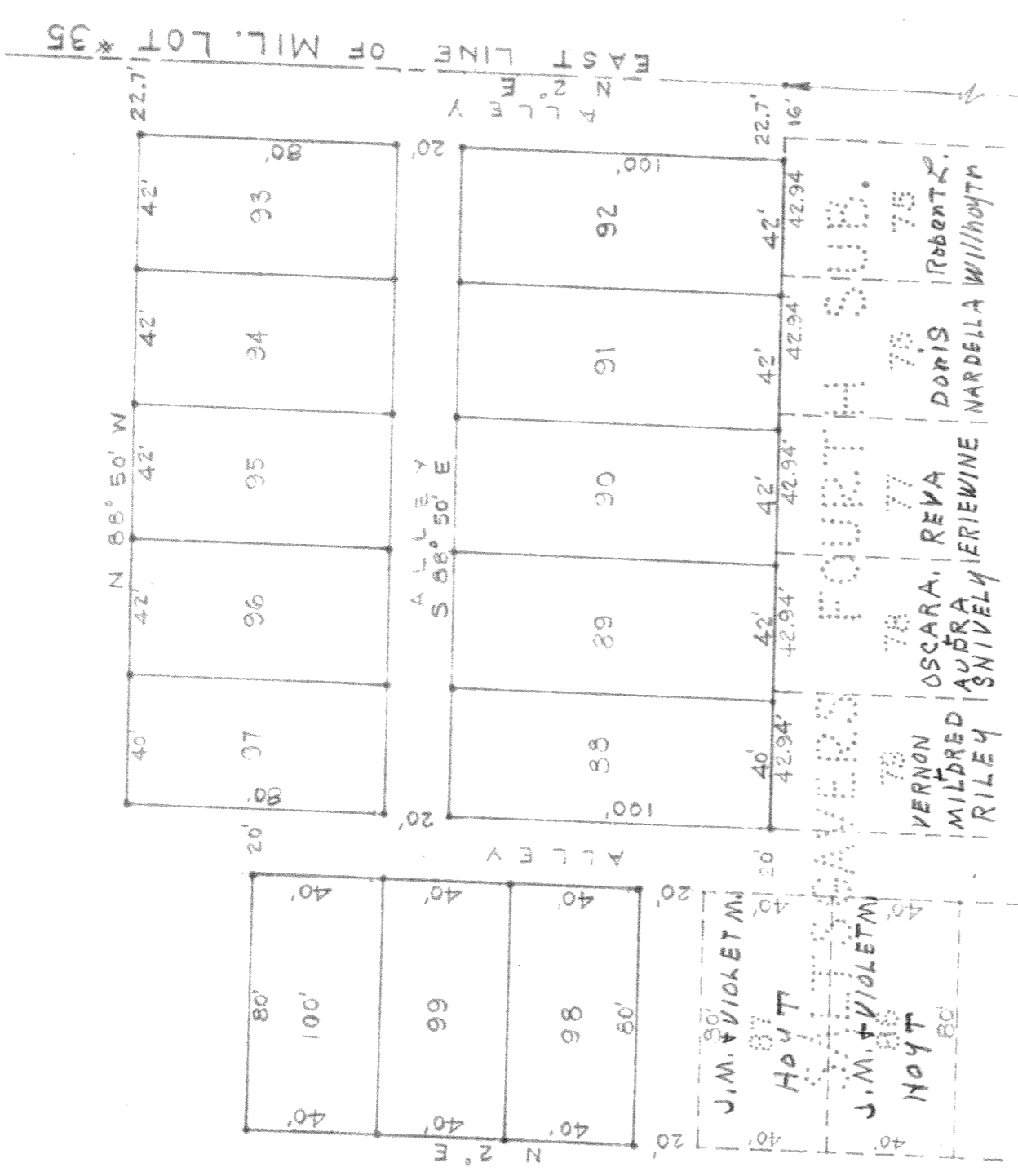

ACRES IN LOTS 1.177
ACRES IN ROADS .029
TOTAL ACRES 1.206

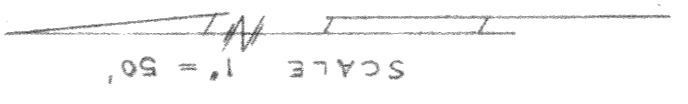

SOUTH EAST
CORNER OF
MIL. LOT #35

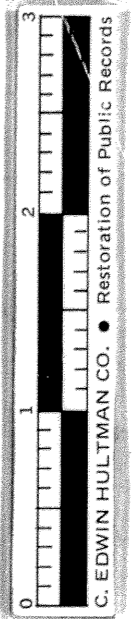

PORTIONS OF LOTS SPECIFIED HEREIN ARE SUBJECT TO A PERPETUAL EASEMENT FOR THE INSTALLATION, REPAIR AND MAINTENANCE OF ELECTRIC LINES BELONGING TO GUERNSEY-MUSKINGUM ELECTRIC COOP, INC. SAID EASEMENT SHALL EXTEND 10 FEET IN WIDTH ACROSS THE WEST SIDE OF LOT #88 & #97. AND 10 FEET IN WIDTH ACROSS THE EAST ENDS OF LOTS #98, #99 & #100. SAID EASEMENT SHALL EXTEND 10 FEET IN WIDTH ACROSS THE NORTH END OF LOTS #88, #89, #90, #91 & #92 AND 10 FEET IN WIDTH ACROSS THE SOUTH ENDS OF LOTS #93, #94, #95, #96 AND #97.